

LOCUINTE COLECTIVE MUNICIPIUL PIATRA NEAMT

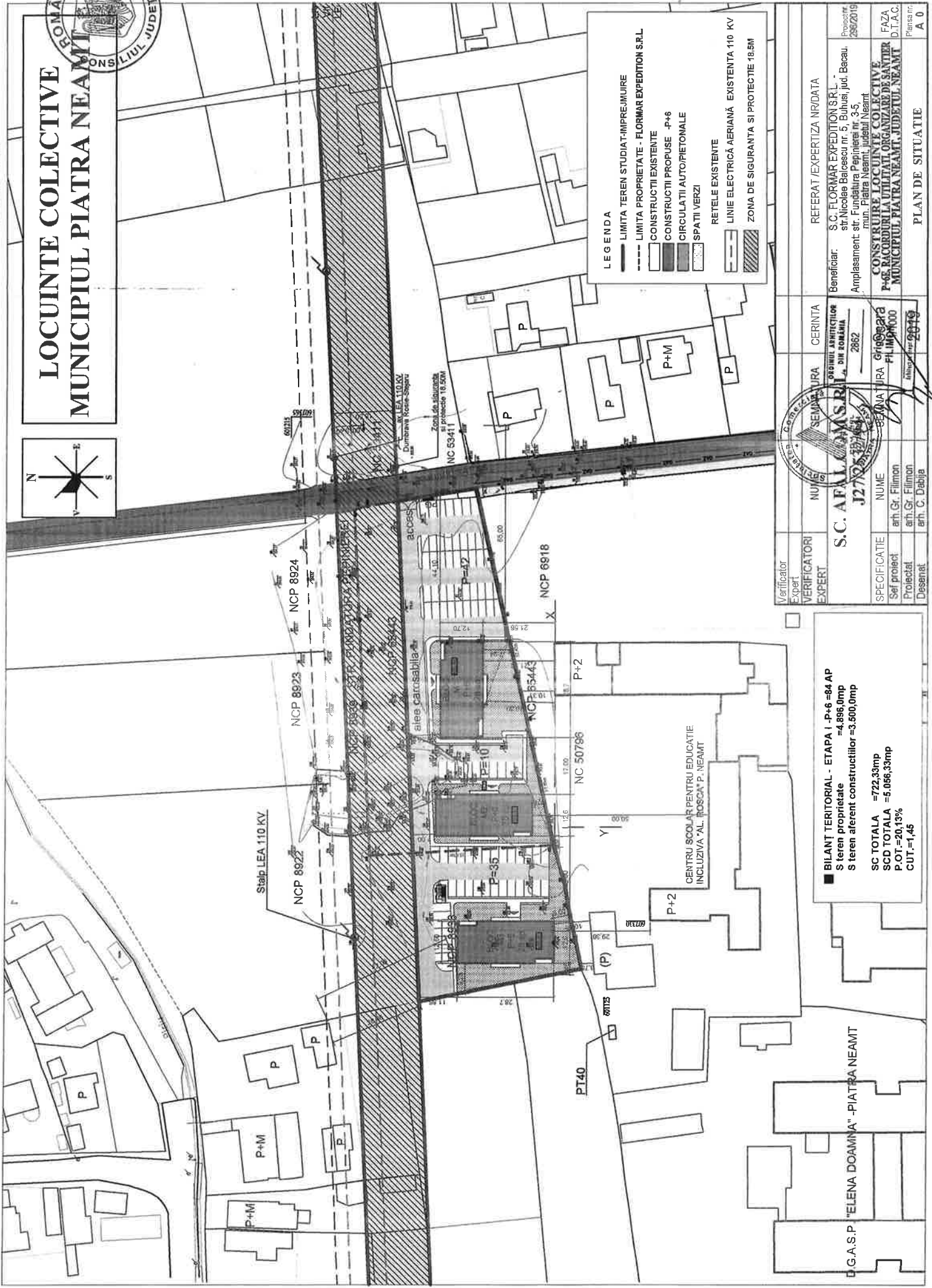
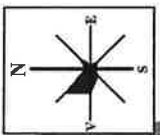

■ BILANT TERITORIAL - ETAPA I, P+6 =64 AP
 S teren proprietate =4.896,0mp
 S teren aferent constructorilor =3.500,0mp

 SC TOTALA =722,33mp
 SCD TOTALA =5.056,33mp
 P-OT.=20,13%
 CUT.=1,45

Verificator Expert VERIFICATORI EXPERT
 S.C. AFALAMA S.R.L. J2705/2019
 NUMAR JURA CERINTA
 SEMNATURA JURA CERINTA
 BENEFICIAR: S.C. FLORMAR EXPEDITION S.R.L. - str. Nicolae Balcescu nr. 5, Buhusi, jud. Bacau, Proiect nr. 266/2019
 Amplasament: str. Fundatura Pepinierii nr. 3-5, mun. Piatra Neamt, judetul Neamt
 NUME arh. Gr. Filimon arh. Gr. Filimon
 Denumit arh. C. Dabija
 BEZANA JURA gheorghiu PLIMPHO000
 2862
 2019

REFERAT /EXPERTIZA NR/DATA
 PLAN DE SITUATIE
 FAZA D.T.A.C.
 Pensa nr. A 0
 CONSTRUIRE LOCUINTE COLECTIVE P+6 RACORDURILE UTILITATILOR ORGANIZARE DE SANCTER MUNICIPAL PIATRA NEAMT, JUDETELUL NEAMT

G.A.S.P. "ELENA DOAMNA" - PIATRA NEAMT